

VICINITY MAP

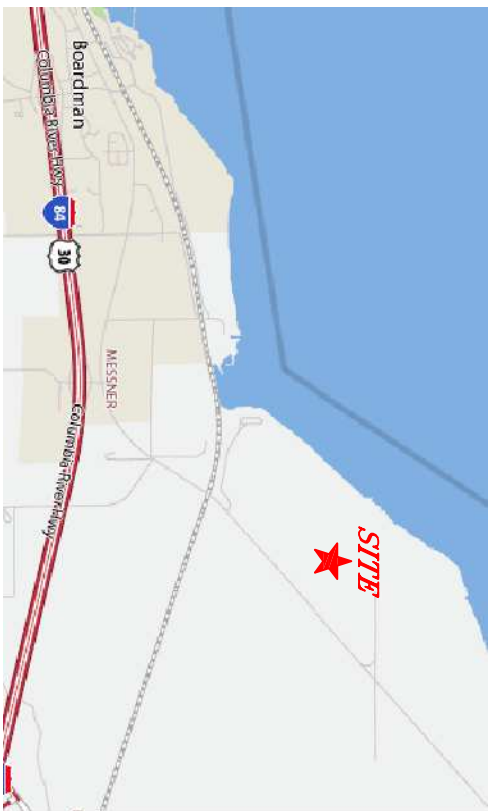

HORIZONTAL DATUM
OREGON STATE PLANE COORDINATE SYSTEM NORTH
ZONE 3601 IN NAD 83 IN INTERNATIONAL FEET

VERTICAL DATUM
NAVD88

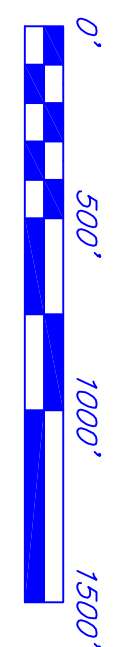
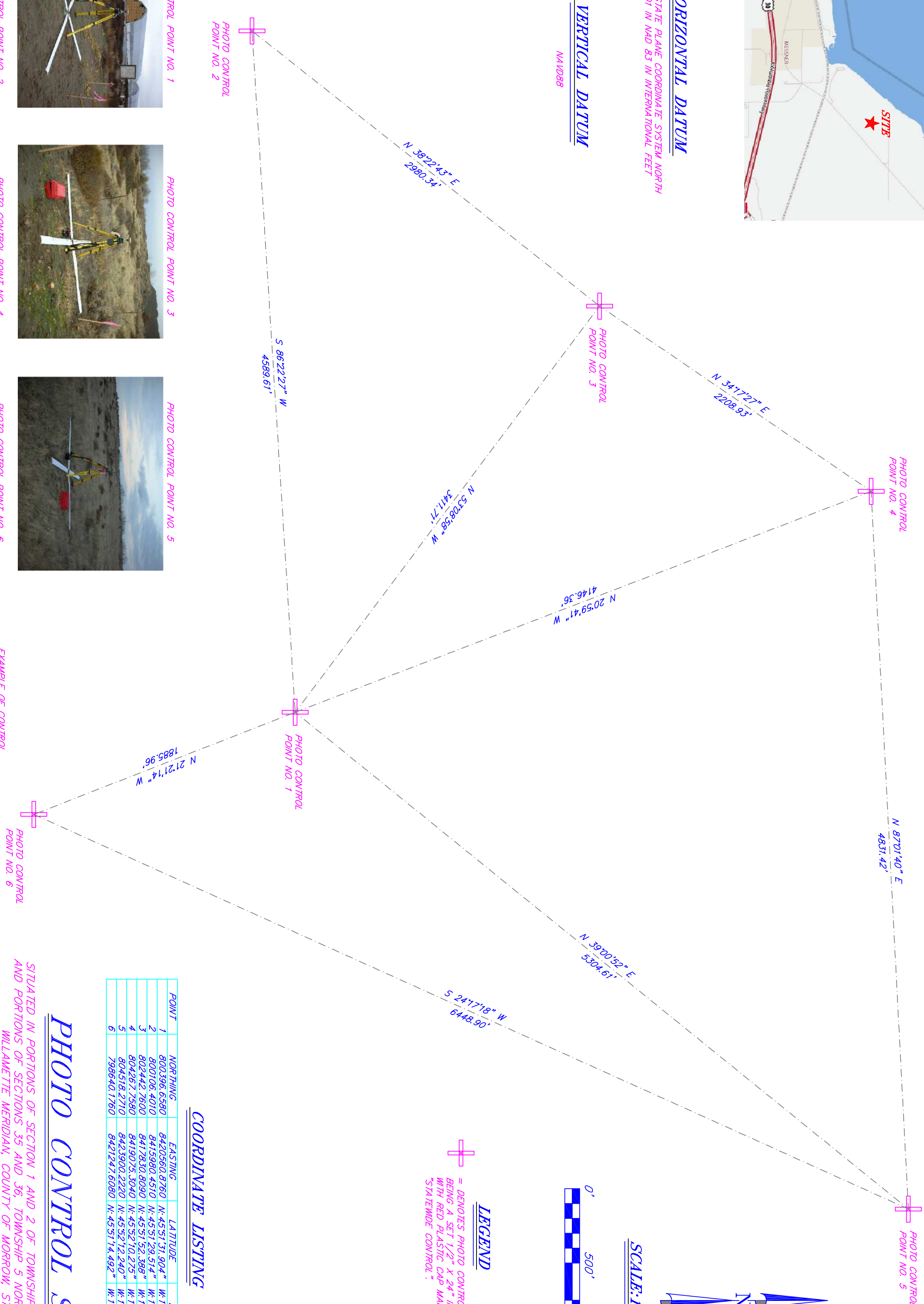

SCALE: 1"=500'



+
LEGEND
= DENOTES PHOTO CONTROL POINT
BEING A SET 1/2" X 24" IRON ROD
WITH RED PLASTIC CAP MARKED
"STATEWIDE CONTROL"

COORDINATE LISTING

POINT	NORTHING	EASTING	LATITUDE	LONGITUDE	ELEVATION
1	800396.6580	842050.8780	N: 43° 51' 51.904"	W: 119° 38' 53.143"	288.626
2	800106.4010	8415980.4350	N: 43° 51' 29.514"	W: 119° 39' 37.902"	283.569
3	802442.7800	8417630.8090	N: 43° 51' 52.386"	W: 119° 38' 11.412"	279.529
4	804287.7590	8415070.0040	N: 43° 52' 10.275"	W: 119° 38' 53.595"	273.171
5	804318.2710	8423900.2220	N: 43° 52' 12.240"	W: 119° 37' 45.334"	282.898
6	798648.1760	8421247.6080	N: 43° 51' 14.492"	W: 119° 38' 23.704"	328.415

PHOTO CONTROL SURVEY

SITUATED IN PORTIONS OF SECTION 1 AND 2 OF TOWNSHIP 4 NORTH, RANGE 25 EAST AND PORTIONS OF SECTIONS 35 AND 36, TOWNSHIP 5 NORTH, RANGE 25 EAST OF THE WILLAMETTE MERIDIAN, COUNTY OF MORROW, STATE OF OREGON.

REGISTERED
PROFESSIONAL
LAND SURVEYOR
Randy W. Engelman
OREGON
JAN. 23, 1990
RANDY W. ENGELGAU
2423
EXPIRES: 12/31/07

STATEWIDE LAND SURVEYING INC. SWS
WWW.STATEWIDESURVEYING.COM
E.SURVEY@STATEWIDESURVEYING.COM
227 N. MAIN AVE.
GRESHAM, OR 97030
(P) 503.665.7988
(D) 503.665.7777
PROJECT NO. 2007-141

DRAWN	DATE	12/10/07
G.W.E.	DATE	12/10/07
CHECKED	DATE	12/10/07
R.W.E.	SHEET	1 OF 1
SCALE	PROJECT NO.	2007-141
1"=500'		